TRINIDAD AND TOBAGO GAZETTE

VOL. 62 | Caroni, Trinidad, Thursday 21st September, 2023—Price $1.00 | NO. 138

NO.	GAZETTE NOTICE	PAGE
1520	Notice *re* Supplement	1877
	Appointments—	
1521	To Perform the Functions Conferred Upon the Prime Minister	1877
1522	As a Senator	1877
1523	As Senators	1878
1524–25	Declaration of Vacant Seats in the Senate ...	1878
1526	The Supreme Court of Judicature—Notice	1878
1527	In the High Court of Justice—In the Matter of Blue Dreams Co. Ltd.	1879
1528	Probate and Letters of Administration—Applications	1879
1529	Central Bank, Weekly Statement of Account—as at 13th September, 2023	1882
1530	The 2023 Updated Public Statement of the Trinidad and Tobago International Financial Centre Management Company Limited (TTIFC)	1883
1531	Licensing Session	1889
1532–39	Notice of Intended Removal of Defunct Companies from Register	1889
1540–42	Transfer of Licences	1893

1520

SUPPLEMENT TO THIS ISSUE

THE DOCUMENTS detailed hereunder have been issued and are published as a Supplement to this issue of the *Trinidad and Tobago Gazette:*

Legal Supplement Part B—

Traffic Restriction (Temporary Provisions) (Republic Day Celebrations, Tobago) Order, 2023—(Legal Notice No. 290 of 2023).

Judicial and Legal Service (Amendment to the First Schedule) Regulations, 2023—(Legal Notice No. 291 of 2023).

Notification of a Pensionable Office—(Legal Notice No. 292 of 2023).

Intention to make an Order Declaring Compulsory Standards—(Legal Notice No. 293 of 2023).

1521

APPOINTMENT TO PERFORM THE FUNCTIONS CONFERRED UPON THE PRIME MINISTER

IT IS HEREBY NOTIFIED for general information that Her Excellency the President, acting in accordance with the advice of the Prime Minister, in exercise of the power vested in her by section 78(1) of the Constitution of the Republic of Trinidad and Tobago, has authorised the HONOURABLE COLM IMBERT, a member of the House of Representatives who is a Minister, to perform the functions conferred upon the Prime Minister, other than the functions conferred by section 78(2) of the Constitution with effect from the morning of 17th September, 2023 and continuing during the absence from Trinidad and Tobago of the said Dr. the Honourable KEITH CHRISTOPHER ROWLEY, M.P., in addition to the discharge of his normal duties.

C. JACKMAN-WALDRON
Secretary to Her Excellency the President

15th September, 2023.

1522

APPOINTMENT AS A SENATOR

IT IS HEREBY NOTIFIED for general information that Her Excellency the President, in accordance with the power vested in her by section 40(2)*(c)* of the Constitution of the Republic of Trinidad and Tobago, has appointed HELON FRANCIS, as a Senator, with effect from 11th September, 2023:

C. JACKMAN-WALDRON
Secretary to Her Excellency the President

7th September, 2023.

1523

APPOINTMENT AS SENATORS

IT IS HEREBY NOTIFIED for general information that Her Excellency the President, in accordance with the power vested in her by section 40(2)*(c)* of the Constitution of the Republic of Trinidad and Tobago, has appointed the following persons as Senators, with effect from 11th September, 2023:

PROFESSOR GERARD HUTCHINSON

DR. SHARDA PATASAR

MS. SUNITY MAHARAJ

C. JACKMAN-WALDRON
Secretary to Her Excellency the President

7th September, 2023.

1524

DECLARATION OF VACANT SEATS IN THE SENATE

IT IS HEREBY NOTIFIED for general information that Her Excellency the President, in exercise of the power vested in her by section 43(2)*(e)* of the Constitution of the Republic of Trinidad and Tobago, has declared the seat of AMRITA DEONARINE, in the Senate of Trinidad and Tobago to be vacant, with effect from 11th September, 2023.

C. JACKMAN-WALDRON
Secretary to Her Excellency the President

7th September, 2023.

1525

IT IS HEREBY NOTIFIED for general information that Her Excellency the President, in exercise of the power vested in her by section 43(2)*(e)* of the Constitution of the Republic of Trinidad and Tobago, has declared the seat of the following persons in the Senate of Trinidad and Tobago, to be vacant, with effect from 11th September, 2023:

MR. EVANS WELCH

DR. VARMA DEYALSINGH, H.B.M.

MS. CHARRISE SEEPERSAD

C. JACKMAN-WALDRON
Secretary to Her Excellency the President

7th September, 2023.

1526

REPUBLIC OF TRINIDAD AND TOBAGO

THE SUPREME COURT OF JUDICATURE ACT, CHAP. 4:01

SECTION 74

NOTICE

TAKE NOTICE that the National Academy for the Performing Arts (NAPA), No. 119 Frederick Street, Corner Queen's Park West, Port-of-Spain, in particular the Lord Kitchener (Aldwyn Roberts) Auditorium, is designated as a place for the sitting of the Supreme Court on Friday October 06th, 2023 between the hours of 6:00 am and 6:00 pm.

Dated the 19th day of September, 2023.

I. ARCHIE
Chief Justice

1527

REPUBLIC OF TRINIDAD AND TOBAGO

IN THE HIGH COURT OF JUSTICE

Claim No. CV 2022–02224

IN THE MATTER OF BLUE DREAMS CO. LTD.

And

IN THE MATTER OF THE COMPANIES ACT, CHAP. 81:01

NOTICE IS HEREBY GIVEN that a petition for the winding up of the above-named Company by/subject to the supervision of the Court, was, on the 17th day of June, 2022 presented to the said Court by Mr. Mark Alfonso of No. 8 Allan Drive, Diego Martin, in the Island of Trinidad.

AND that the said petition is directed to be heard before the Court sitting at The High Court of Justice, Port-of-Spain, Tower D Waterfront Judicial Centre on the 29th day of September, 2023 and any creditor or contributory of the said Company desirous to support or oppose the making of an order on the said petition may appear at the time of hearing in person or by his Attorney-at-law for that purpose; and a copy of the petition will be furnished to any creditor or contributory of the said Company requiring the same by the undersigned on payment of the regulated charge for the same.

D. SMITH
Petitioner/Attorney-at-law
Lex Caribbean, 109, St. Vincent Street
Port-of-Spain

1528

PROBATE AND LETTERS OF ADMINISTRATION

PUBLIC NOTICE is hereby given that applications have been made for the following grants of Probate or Letters of Administration:

PROBATE of the Will dated the 24th day of March, 2020, of **LLOYD CASTILLO** of Light Pole No. 52, Alexander Street, Longdenville, Chaguanas, Trinidad, who died on the 1st day of January, 2023, by **Russell Leon Castillo** of the same place, the sole executor named in the Will;

LETTERS OF ADMINISTRATION of the estate of **LOCHAN MAHARAJ** of 162, Gunness Trace, Rochard Douglas Road, Barrackpore, Naparima, Trinidad, who died on the 3rd day of June, 2003, by **Savitri Maharaj** of the same place, his lawful widow and relict;

LETTERS OF ADMINISTRATION of the estate of **DITTNARINE MAHARAJ** of 155, Gunness Trace, Barrackpore, Naparima, Trinidad, who died on the 23rd day of January, 2018, by **Vishal Maharaj** of the same place, his son and one of the persons entitled to share in the estate;

LETTERS OF ADMINISTRATION of the estate of **SEAN GEORGE** otherwise **SEAN SHERWIN GEORGE** of Light Pole No. 21B, Picton Road, Laventille, St. Ann's, Trinidad, who died on the 6th day of December, 2008, by **Atiyyah Nadirah George** of 166, Romain Lands, Mon Repos Road, Morvant, St. Ann's, Trinidad, his daughter and the only person entitled to the estate;

LETTERS OF ADMINISTRATION of the estate of **WENDEL SOLOMON** otherwise **WENDEL DEXTER SOLOMON** of 9A, Seepaul Boulevard, Rambert Village, La Romain, Naparima, Trinidad, who died on the 18th day of January, 2022, by **Doreen Judith Wright** of the same place, his lawful widow and relict;

PROBATE of the Will dated the 4th day of July, 2022, of G**LORIA ALEXANDER-GALERA** of Light Pole No. 47, Radix Village, Mayaro, Guayaguayare, Trinidad, who died on the 13th day of November, 2022, by J**enny Moren-Rawle** of 447, Zircon Circular, Bon Air West, Arouca, Tacarigua, Trinidad, the sole executrix named in the Will;

LETTERS OF ADMINISTRATION of the estate of **MICHAEL JOSEPH** of 2A, Cedar Street, Southern Gardens, Warden Road, Point Fortin, La Brea, Trinidad, who died on the 8th day of October, 2014, by **Leona Lewis-Joseph** of the same place, his lawful widow and relict;

LETTERS OF ADMINISTRATION of the estate of **NIZAM ALI** of 4N, Garth Road, Princes Town, Savana Grande, Trinidad, who died on the 30th day of October, 2022, by **Farida Ali** of the same place, his lawful widow and relict;

LETTERS OF ADMINISTRATION of the estate of **HELEN BARNES** otherwise **HELEN PATRICIA BARNES** of Light Pole No. 55, Cuthbert Circular Road, Four Roads, Diego Martin, Trinidad, who died on the 7th day of March, 2021, by **Gary Edwards** otherwise **Gary Michael Edwards** of the same place, her lawful husband;

LETTERS OF ADMINISTRATION of the estate of **MARIO LUCES** otherwise **MARIO ALPHONSO LUCES** of 10, Upper Belmont, Valley Road, Belmont, St. Ann's, Trinidad, who died on the 8th day of May, 2019, by **Natasha Anjani Luces** of the same place, his lawful widow and relict;

PROBATE of the Will dated the 19th day of April, 2022, of **EUNICE BENJAMIN** of 36, Dookie Trace, Beach Road, Palo Seco, Erin, Trinidad, who died on the 18th day of July, 2022, by **Avalon Phillip** of Lot No. 2, Wilson Street, Beach Road, Palo Seco, Trinidad, the sole executrix named in the Will;

LETTERS OF ADMINISTRATION of the estate of **DILLON MATHEW SINGH** of Light Pole No. 50, Race Course Road, Evergreen, Carapo, Arima, Trinidad, who died on the 18th day of April, 2021, by **Sharon Surujdai Maharaj** of the same place, his mother and the only person entitled to share in the estate;

1528—*Continued*

PROBATE AND LETTERS OF ADMINISTRATION—CONTINUED

PROBATE of the Will dated the 24th day of August, 2020, of **MARION HENRY** otherwise **MARION STEPHANIE HENRY** of 12B, Lower Hillside Street, San Fernando, Trinidad, who died on the 26th day of September, 2022, by **Lisa Marion Henry-David** of 19, First Street, East Corinth Settlement, Ste. Madeleine, Princes Town, Savana Grande, Trinidad, the sole executor named in the Will;

LETTERS OF ADMINISTRATION of the estate of **DAVID WARNER** of 6, Fourth Street, Gaskin Bay Road, Bon Accord, Tobago, who died on the 14th day of May, 2022, by **Nadine Ellis Warner** otherwise **Nadine Ellis** of the same place, his lawful widow and relict;

LETTERS OF ADMINISTRATION of the estate of **RICHARD SANKAR** of 642, Naparima-Mayaro Road, New Grant, Princes Town, Savana Grande, Trinidad, who died on the 14th day of December, 2020, by **Mala Devi Rampersad** of the same place, his lawful widow and relict;

LETTERS OF ADMINISTRATION of the estate of **HELEN ANTONELLE HENRY** of 9, Easterfield Road, Mason Hall, Tobago, who died on the 1st day of Decemeber, 2014, by **Noble Nathaniel Leon Henry** of the same place, her son and the only person entitled to the estate;

PROBATE of the Will dated the 15th day of March, 2002, of **TULSIRAM JOLAPERSAD** otherwise **TULSIRAM JOLAR PERSAD** otherwise **TULSIRAM JOLA-PERSAD** otherwise **TOOLSIERAM JOLAR PERSAD** otherwise **TULSIRAM RAMSEWAK** otherwise **TULSIRAM** of 170, Lyle Lane Street, Felicity, Chaguanas, Trinidad, who died on the 28th day of October, 2022, by **Annita Seesahai** of the same place, the sole executrix named in the Will;

LETTERS OF ADMINISTRATION of the estate of **CATHERINE PINDER** of Pole No. 51, Mt. Pleasant Hill, Arima, Trinidad, who died on the 28th day of June, 2019, by **Victor Thomas** of the same place, her lawful husband;

LETTERS OF ADMINISTRATION of the estate of **JULIEN LEGALL** of 205, Smithy Terrace, Pioneer Avenue, Petit Valley, Trinidad, who died on the 24th day of November, 2021, by **Margaret Lessey-Legall** of the same place, his lawful widow and relict;

LETTERS OF ADMINISTRATION with Will annexed dated 27th day of February, 2019, of **LENNY MASTAY** of 10, Sonja Circular, Oropouche Road, Sangre Grande, Manzanilla, Trinidad, who died on the 11th day of December, 2021, by **Neekisha Babwah** of 9, Maraj Trace, Warrenville, Cunupia, Trinidad, one the residuary devisees and/or legatee named in the Will;

PROBATE of the Will dated the 6th day of July, 2021, of **SHARIFAN SACKDOR** of 146, Railway Road, California, Couva, Trinidad, who died on the 16th day of July, 2021, by **Jameel Ali** of 22, Williams Street, San Juan, St. Ann's, Trinidad, the sole executor named in the Will;

PROBATE of the Will dated the 16th day of September, 2017, of **JAMES RAYMOND WATTS** otherwise **RAYMOND WATTS** of Light Pole No. 51, Solid Gold Avenue, Tumpuna Road, Arima, Trinidad, who died on the 30th day of August, 2020, by **Jennifer Wilson** of 7, Aralia Drive, La Florissante, Phase I, d'Abadie, Arima, Trinidad, the sole executrix named in the Will;

LETTERS OF ADMINISTRATION of the estate of **ARNOLD HARRISON** of 2, Diamond Road, St. Croix Road, Princes Town, Savana Grande, Trinidad, who died on the 9th day of February, 2018, by **Shanice Deneil Harrison** of 10, Diamond Road, St. Croix Road, Princes Town, Savana Grande, Trinidad, and **Sherwin Avis Harrison** of 557, Bonne Aventure Road, Mayo, Williamsville, Pointe-a-Pierre, Trinidad, his daughter and son respectively and the persons entitled to share in the estate;

LETTERS OF ADMINISTRATION of the estate of **NARISHA BOODOO** of 329, Friendship Village, Cipero Road, San Fernando, Trinidad, who died on the 5th day of August, 2017, by **Jonathan Boodoo** otherwise **Jagdeo Boodoo** of the same place, her lawful husband;

LETTERS OF ADMINISTRATION of the estate of **KENNETH ABRAHAM** of Light Pole No. 10, Three Hands, La Brea, Trinidad, who died on the 26th day of October, 2015, by **Westcar Fitz Alah Nelson** otherwise **Westcar Fitz-Allan Abraham** of Light Pole No. 10, High Road, La Brea, Trinidad, his son and the only person entitled to the estate;

LETTERS OF ADMINISTRATION of the estate of **ROBERT MARTIN JACKSON** otherwise **ROBERT M. JACKSON** of 108, London Street, St. Joseph Village, San Fernando, Trinidad, who died on the 8th day of September, 2019, by **Michele Kowlessar** of the same place, his sister and one of the persons entitled to share in the estate;

PROBATE of the Will dated the 24th day of May, 2006, of **JOHN FARROW** of 441, Cotton Hill Road, Bonne Aventure, Gasparillo, Pointe-a-Pierre, Trinidad, who died on the 24th day of December, 2020, by **Felix Durity** of Light Pole No. 102, Upper Ariapita Road, St. Ann's, Trinidad, the sole executor named in the Will;

PROBATE of the Will dated the 27th day of May, 2020, of **TAZMUL HOSEIN** of Light Pole No. 56, Neilson Street, Longdenville, Chaguanas, Trinidad, who died on the 23rd day of February, 2019, by **Nerisha Hosein** of Light Pole No. 54, Chin Chin Road, Cunupia, Trinidad, the sole executrix named in the Will;

PROBATE of the Will dated the 19th day of December, 2013, of **PHILBERT EDMUND** of Corner St. Cyr and Amaroosingh Streets, Longdenville, Chaguanas, Trinidad, who died on the 18th day of June, 2017, by **Carren Edmund** of the same place, the sole executrix named in the Will;

LETTERS OF ADMINISTRATION *de bonis non* of the estate of **GAIL ANTOINETTE ATONG** otherwise **GAIL ANNTIONETTE ATTONG** otherwise **GAIL ANTONINETTE ALIBOCUS** otherwise **GAIL ATTONG-ALIBOCUS** otherwise **GAIL ATTONG ALIBOCUS** otherwise **GAIL ATTONG-ALIBOCAS** otherwise **GAIL ALIBOCUS** otherwise **GAIL ANNOTOINETTE ATTONG-ALIBOCUS** otherwise **GAIL ANNTOINETTE ATTONG-ALIBOCUS** of 12, Park Street, San Fernando, Trinidad, who died on the 11th day of December, 2011, by **Marie Shantel Alibocus** of the same place, the legal personal representative of **Wycliffe Stephen Alibocus**;

LETTERS OF ADMINISTRATION of the estate of **BALDATH BESAI** of 61, Guanapo Street, Arima, Trinidad, who died on the 14th day of December, 2002, by **Amintra Besai** of the same place, his lawful widow and relict;

1528—*Continued*

PROBATE AND LETTERS OF ADMINISTRATION—CONTINUED

LETTERS OF ADMINISTRATION of the estate of **CLAUDETTE CASSELL** otherwise **CLAUDETT HUTCHINSON** otherwise **CLAIDETTE HUTCHINSON** of Light Pole No. 53/2, Critchlow Trace, Chinapoo Village, Morvant, St. Ann's, Trinidad, who died on the 17th day of September, 2018, by **Owen Phillp** otherwise **Owen Thomas Phillip** of Light Pole No. 10/1, Edward Street, Peter Hill, Mayaro, Guayaguayare, Trinidad, the lawfully appointed attorney of **Elsa Hutchinson** otherwise **Esla Hutchinson** otherwise **Esla Phillip**;

PROBATE of the Will dated the 19th day of August, 2016, of **LUCITA LAWRENCE** of 4, Boodoosingh Trace, Sobo Village, La Brea, Trinidad, who died on the 22nd day of October, 2018, by **Sean Anthony Lawrence** of 55, Balthazar Street, Tunapuna, Tacarigua, Trinidad, the sole executor named in the Will;

LETTERS OF ADMINISTRATION of the estate of **VAUGHN STANLEY HINKSON** otherwise **VAUGHN HINKSON** of 250, Ruebens Drive, La Resource South, d'Abadie, Arima, Trinidad, who died on the 20th day of July, 2018, by **Claudette Margaret Hinkson** of the same place, his lawful widow and relict;

LETTERS OF ADMINISTRATION *de bonis non* of the estate of **OSWALD AWAI** of Pole No. 59, Sierra Leon Road, Diego Martin, Trinidad, who died on the 11th day of June, 1994, by **Jesse Reynard Awai** of 8B, Riverside North Street, Mountain View, Maracas, St. Joseph, Tacarigua, Trinidad, his son and one of the persons entitled to share in the estate;

LETTERS OF ADMINISTRATION of the estate of **JOHN AWAI** otherwise **JOHN ATOUYN OSWALD** of Light Pole No. 59, Sierra Leon Road, Diego Martin, Trinidad, who died on the 4th day of September, 2015, by **Jesse Reynard Awai** of 8B, Riverside North Street, Mountain View, Maracas, St. Joseph, Tacarigua, Trinidad, his brother and one of the persons entitled to share in the estate;

PROBATE of the Will dated the 6th day of March, 1991, of **HILARY CLARKE** of 4, Leontine Lane, Gonzales, Belmont, Port-of-Spain, Trinidad, who died on the 28th day of July, 1995, by **Karen Cynthia Clarke** otherwise **Cynthia Clarke** otherwise **Karen Clarke** of the same place, the sole executrix named in the Will;

LETTERS OF ADMINISTRATION of the estate of **CYD JAMES** otherwise **CYD SHERMA ANTOINETTE JAMES** of 6, Amarillo Avenue, Golden View, El Dorado, Tacarigua, Trinidad, who died on the 31st day of August, 2020, by **Clyde Anthony James** of the same place, his brother and one of the persons entitled to share in the estate;

LETTERS OF ADMINISTRATION of the estate of **KASSIM ALI** of Light Pole No. 4132, Southern Main Road, Bonasse Village, Cedros, Trinidad, who died on the 9th day of May, 2014, by **Ashouk Yussuff Ali** of the same place, his brother and one of the persons entitled to share in the estate;

PROBATE of the Will dated the 4th day of November, 2009, of **JEANETTE GRANT-CUMMINGS** of 16, Third Street, Mt. Lambert, St. Ann's, Trinidad, who died on the 22nd day of March, 2017, by **Valerie John** of 617, Nautilus Circular, Bon Air West, Arouca, Tacarigua, Trinidad, the sole executrix named in the Will;

LETTERS OF ADMINISTRATION of the estate of **CYNTHIA LEE** otherwise **CYNTHIA JACQUELINE LEE** otherwise **JACQUELINE CYNTHIA LEE** of 52, Straker Village, Picton road, Laventille, St. Ann's, Trinidad, who died on the 24th day of November, 2020, by **Adella Neverson** of 18, Montrose Street, Montrose, Chaguanas, Trinidad, her daughter and one of the persons entitled to share in the estate;

LETTERS OF ADMINISTRATION of the estate of **AKEISHA SCOON** of Apartment A, Building 58–60, George Street, Port-of-Spain, Trinidad, who died on the 31st day of December, 2018, by **Kameel Malike Antoine** of 74–76, Nelson Street, Apartment 1, Port-of-Spain, Trinidad, her son and the only person entitled to the estate;

LETTERS OF ADMINISTRATION of the estate of **PAMELA JOSEPH** of 14, Upper Hillside Street, San Fernando, Trinidad, who died on the 14th day of December, 2020, by **Russel Peter Joseph** of 5, Palm Drive, Balmain Village, Couva, Trinidad, and **Donna Brenda Joseph** of 14, Upper Hillside Street, San Fernando, Trinidad, her son and daughter respectively, and two of the persons entitled to the estate;

LETTERS OF ADMINISTRATION of the estate of **ROY ALBERT ROACH** otherwise **ROY ROACH** of 119, West 3rd Street, Clifton, New Jersey, 07011, United States of America, who died on the 5th day of May, 2015, by **Martin Roach** of 58, Noel Trace, St. Augustine, Tacarigua, Trinidad, the lawfully appointed attorney of **Ann Marie Roach**;

LETTERS OF ADMINISTRATION of the estate of **GLORICK REUBEN MAYNARD** otherwise **GLORICK MAYNARD** of 15, Balthazar Street, Tunapuna, Tacarigua, Trinidad, who died on the 15th day of October, 2020, by **Jennifer Juliet Maynard** otherwise **Jennifer Maynard** of the same place, his lawful widow and relict;

LETTERS OF ADMINISTRATION with Will dated the 12th day of August, 1997, annexed of the estate of **KALAN AZAD JALEEL** otherwise **KALAN JALEEL** of 58, South Street, San Fernando, Trinidad, who died on the 9th day of April, 2016, by **June Monica Jaleel** of the same place, one of the residuary devisees and/or legatees named in the Will;

LETTERS OF ADMINISTRATION of the estate of **RAMESH LATCHMAN** otherwise **RAMESH LUTCHMAN** of 18, Seegulam Street, Warner Village, Charlieville, Chaguanas, Trinidad, who died on the 14th day of August, 2021, by **Bhanumati Latchman** of the same place, his lawful widow and relict;

LETTERS OF ADMINISTRATION of the estate of **CHUNIRAM MAHABIR RAMDATH** otherwise **MAHABIR RAMDATH** otherwise **MAHABIR CHUNIRAM RAMDATH** of 10, Mathura Street, Felicity, Chaguanas, Trinidad, who died on the 10th day of January, 2009, by **Meena Ramdath** of the same place, his lawful widow and relict;

PROBATE of the Will dated the 30th day of June, 2015, of **ERIC DEHERE** otherwise **ERIC DE HERE** otherwise **ERIC MICHIAL DEHERE** of 39, Talparo Main Road, Brazil Village, San Rafael, Trinidad, who died on the 22nd day of October, 2019, by **Marcellyne Antonia Dehere** of 16, Willis Street, Belmont, Port-of-Spain, Trinidad, the sole executrix named in the Will;

and unless Caveat is lodged within twenty-one days from the date of this advertisement with the Registrar of the Supreme Court or the Sub-Registrar through whom the above-mentioned applications have been made, Probate or Letters of Administration, as the case may be, in respect of the said applications will be granted accordingly.

Dated the 21st day of September, 2023.

R. ROBERTS
Acting Registrar
Supreme Court of Judicature

1529

CENTRAL BANK OF TRINIDAD AND TOBAGO

WEEKLY STATEMENT OF ACCOUNT AS AT 13TH SEPTEMBER, 2023

Previous Week $000		*Assets*	*This Week* $000	
		External Assets:		
39,579,006		Balances, Investments, etc.	38,044,762	
4,227,519		Subscriptions to I.M.F.	4,227,519	
6,976,725		I.M.F.—S.D.R. Holdings	6,976,725	
	50,783,250			49,249,006
		Trinidad and Tobago Government Securities:		
–		Treasury Bills (Face Value)	–	
25		Marketable Securities	25	
	25			25
		Other Assets:		
3,500		Trinidad and Tobago Dollar Securities	3,500	
14,237		Advances to Government Authorities	14,237	
2,405,670		Other Assets	2,426,754	
	2,423,407			2,444,491
	103,890	Fixed Assets		102,913
	53,310,572			51,796,435
		Liabilities and Capital Account		
		Currency in Circulation:		
8,673,185		Notes	8,716,491	
266,665		Coins	266,664	
	8,939,850			8,983,155
		Demand Liabilities:		
19,592,110		Commercial Banks	19,238,422	
418,354		Financial Institutions (Non-Banking)	409,388	
(6,413,661)		Government and Governmental Organisations	(6,492,473)	
56,485		International Organisations	56,485	
710,961		Foreign Currency	707,729	
1,054,189		Other	1,111,064	
	15,418,438			15,030,615
		Other Liabilities:		
6,941,636		Government S.D.R. Allocations	6,941,636	
15,538,668		Other Liabilities	14,189,274	
4,871,980		Specific Provisions	5,051,755	
	27,352,284			26,182,665
		Capital and Reserves:		
800,000		Capital Paid-up	800,000	
800,000		General Reserve Fund	800,000	
	1,600,000			1,600,000
	53,310,572			51,796,435

I. MARSHALL
Assistant Manager
Finance and Accounting

1530

Trinidad & Tobago IFC
Financial Sector Development

THE 2023 UPDATED PUBLIC STATEMENT OF THE TRINIDAD AND TOBAGO INTERNATIONAL FINANCIAL CENTRE MANAGEMENT COMPANY LIMITED (TTIFC) IN COMPLIANCE WITH SECTIONS 7, 8 AND 9 OF THE FREEDOM OF INFORMATION ACT, (FOIA) CHAPTER 22:02 PUBLISHED WITH THE APPROVAL OF THE HONOURABLE MINISTER OF FINANCE.

In accordance with Sections 7, 8 and 9 of the Freedom of Information Act, (FOIA) Chapter 22:02, the Trinidad and Tobago International Financial Centre Management Company Limited (herein called the TTIFC or the Company) is required by law to publish and annually update the statement which lists the documents and information generally available to the public.

The Freedom of Information Act, (FOIA) Chapter 22:02 gives members of the public:

1. A legal right for each person to access information held by the TTIFC;
2. A legal right for each person to have information relating to himself/herself amended where it is incomplete, inaccurate or misleading;
3. A legal right to obtain explanations for unfavourable decisions made regarding an applicant's request for information under the FOIA Chapter 22:02;
4. Upon receipt of a Notice of Refusal, a legal right to file a complaint in writing to the Ombudsman and apply to the High Court for Judicial Review of decisions made under the FOIA.

SECTION 7: PUBLICATION OF INFORMATION CONCERNING FUNCTIONS, ETC., OF PUBLIC AUTHORITIES.

Section 7(1) (a) (i)
Statement on the organisation and functions of the TTIFC:

This statement has been updated to reflect changes in the Company for the year 1st September 2022 to 31st August 2023.

The TTIFC was established by Cabinet Minute No. 2647 on 18th September 2008 and incorporated under the Companies Act 1995, on 6th November 2008. The Company's mandate was amended in April 2021, to operate as the agency within the Ministry of Finance to specifically address transformative and developmental challenges in the financial services sector - as they relate to the digitalisation of financial transactions. The revised mandate now refocuses the work of the TTIFC into three (3) strategic themes of driving financial inclusion, the digitalisation of payments and the development of a Financial Technology (FinTech) Innovation Centre.

Our Vision: To be the driver of digital financial services adoption across all sectors leading Trinidad and Tobago in becoming the regional premier location for FinTech-enabled services.

Our Mission: The continuous expansion of the Financial Services Sector through the integration and application of FinTech thereby improving service delivery for the citizens, the ease of doing business, and increasing financial inclusion.

The Board of Directors:
The Board of Directors (BoD) is appointed by Corporation Sole, the Minister of Finance. The BoD is charged with the responsibility to control the overall direction of the Company and to exercise corporate governance and oversight. This ensures the monitoring and regulation of the activities of the Company, by way of policies and decision-making, which are executed by Management. The integration between the BoD and Management ensures the optimal utilisation of the Company's resources together with the achievement of its objectives through transparent and accountable operations.

The BoD comprises five members, headed by a Non-executive Chairman.

Senior Management of the TTIFC:
The Company's organisational structure comprises three

Organisational Structure of the TTIFC

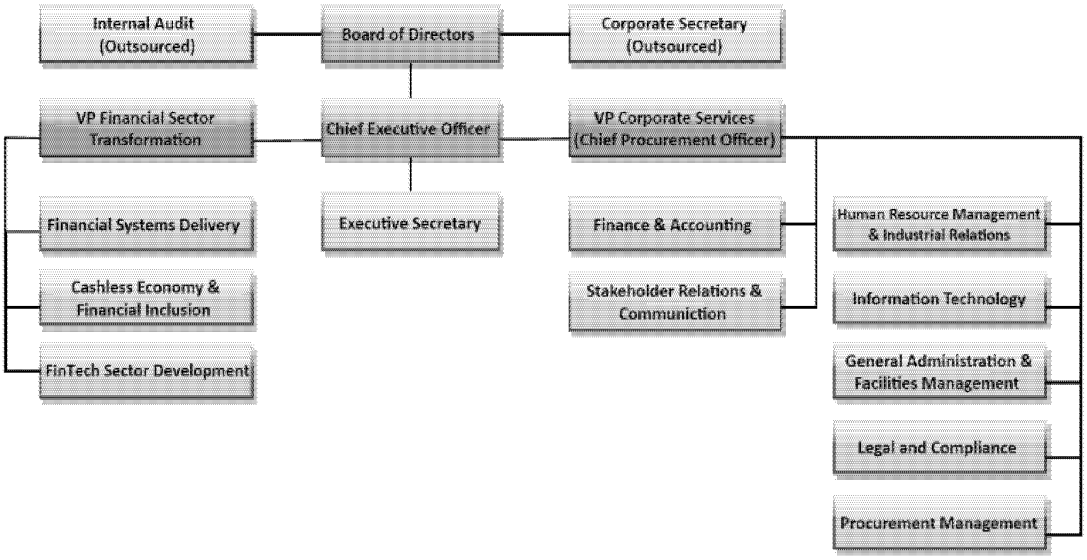

1530—*Continued*

Trinidad & Tobago IFC
Financial Sector Development

THE 2023 UPDATED PUBLIC STATEMENT OF THE TRINIDAD AND TOBAGO INTERNATIONAL FINANCIAL CENTRE MANAGEMENT COMPANY LIMITED (TTIFC) IN COMPLIANCE WITH SECTIONS 7, 8 AND 9 OF THE FREEDOM OF INFORMATION ACT, (FOIA) CHAPTER 22:02 PUBLISHED WITH THE APPROVAL OF THE HONOURABLE MINISTER OF FINANCE.

departments: the Office of the Chief Executive Officer (CEO), the Corporate Services department and the Financial Sector Transformation department. The Company is headed by a CEO, while the departments are headed by Vice Presidents, who report directly to the CEO.

Office of the CEO:
The CEO manages the business and affairs of the Company, subject to the directions of the BoD.

The CEO is administratively responsible for the Internal Audit function, which is outsourced.

Financial Sector Transformation:
- Digitalisation of Payments
- Cashless Economy and Financial Inclusion
- FinTech Development

Corporate Services:
- Human Resource Management
- Industrial and Employee Relations
- Procurement Management
- Finance and Accounting
- Compliance and Risk Management
- Information Technology
- Stakeholder Relations and Communications
- General Administration and Facilities Management

Subsidiaries/Affiliate Organisations:
There is no information to be published under this section at this time.

Functions of the Departments of the TTIFC:

The Office of the CEO oversees the Company's Internal Audit function and is responsible for providing the BoD and Management with independent assurance and consulting in the areas of controls, risk management and governance processes.

The Financial Sector Transformation Department is responsible for administering the delivery of services across the following strategic mandate pillars:

- The Digitalisation of Government Payments Unit plans and implements strategies to aid the development of the financial services sector ecosystem. Its key focus is geared toward the improvement and delivery of financial service systems to the citizens and end-users within Trinidad and Tobago. The unit is also responsible for accelerating the digitalisation of payments across the Government by enabling multiple Electronic Funds Transfer (EFT) methods across receivers of revenue within the public sector.

- The Cashless Economy and Financial Inclusion Unit leads research activities through the continuous engagement of key stakeholders as well as the development of a National Financial Inclusion Strategy and Action Plan, to pursue a single approach to Financial Inclusion aimed at increasing participation within the formal economy.

- The FinTech Development Unit facilitates investment opportunities from international FinTech companies to harness local capabilities for export potential through the development of One FinTech Avenue, a FinTech Innovation Centre. This Centre will help to significantly increase the number of entrepreneurs that successfully transition beyond the start-up phase of operations, thereby improving business sustainability and overall economic growth contribution from the export of these services.

The Corporate Services Department oversees the execution of the Company's corporate operations which encompass financial stewardship, communications, risk management, and fiduciary compliance. The department also manages the development and delivery of an effective public education programme to support the adoption of cashless payment options across the public sector. The department comprises the following:

- The Finance and Accounting Unit oversees the Company's risk management and the finance and accounting operations, including budgetary and financial management, reporting, and analysis of the organisation's financial performance. The unit is also responsible for the management of internal controls, fixed asset registers and statutory audits.

- The Stakeholder Relations and Communications Unit guides TTIFC's corporate communications strategy. The activities of this unit are to manage the corporate communications, public education, stakeholder relations, events management, branding, crisis communications management and associated marketing functions of the Company, to support the execution of its mandate.

- Human Resource, Employee and Industrial Relations enhances and retains the Company's efficiency and expertise by capitalising on the development of current human resources, skills, knowledge, and behaviours with the prime objective to deliver on the TTIFC's mandate. These functions also manage the relationship between the Company and employees to ensure the adoption of best practices aligned to industry standards and the provision of competitive employment market terms and conditions.

- Procurement Management ensures compliance with the relevant Office of Procurement Regulation (OPR) guidelines and the Public Procurement and Disposal of Property (Amendment) Act 2020 and the application of best practices in the use of public funds for the purpose of procuring the strategic and operational needs of the TTIFC. This includes adhering to the principles of value for money, responsibility, transparency, and accountability in the use of public funds.

- General Administration and Facilities Management provides general office support to ensure the Company adheres to all relevant Occupational Safety and Health (OSH) legislative requirements to provide a safe and secure work environment. This facilitates the effective running of the Company's physical office space.

- Information Technology provides operational support for the Company's information systems and data security.

1530—*Continued*

THE 2023 UPDATED PUBLIC STATEMENT OF THE TRINIDAD AND TOBAGO INTERNATIONAL FINANCIAL CENTRE MANAGEMENT COMPANY LIMITED (TTIFC) IN COMPLIANCE WITH SECTIONS 7, 8 AND 9 OF THE FREEDOM OF INFORMATION ACT, (FOIA) CHAPTER 22:02 PUBLISHED WITH THE APPROVAL OF THE HONOURABLE MINISTER OF FINANCE.

Section 7 (1) (a) (ii)
Categories of documents maintained by the TTIFC:

a) Files, Records, Manuals, Documents:
1. Company incorporation documents and statutory filings which include annual returns and changes of directorships.
2. Board matters, which include minutes of meetings, decisions made and performance reviews.
3. Files dealing with matters relating to the procurement of supplies, services and equipment.
4. Files dealing with administrative support and general administrative documents for the operations of the Company.
5. Personnel files containing details on job applications, qualifications, contracts of employment, appointments, promotions, leave entitlements, performance management, employee benefits, training and development and retention plans.
6. Files and documents relating to the management of financial matters.
7. Financial reports, statements, records such as cheques, vouchers, journals and tax returns.
8. Files and documents relating to notices and correspondence on notices.
9. Policies and procedures.
10. Customer files.
11. Memoranda of Understanding (MoUs), Non-Disclosure Agreements (NDAs), Service Level Agreements (SLAs), Terms of Reference (ToR), and service engagement contracts, including lease agreements.
12. Inventory records.
13. Records and documents relating to strategic review and implementation plans.

b) Publications:
1. Articles, periodicals, and Company publications, including newsletters and magazines
2. Surveys and studies
3. Reports
4. Policy and position papers
5. Notices

Section 7 (1) (a) (iii)
Material prepared for publication or inspection:

The public may inspect and/or obtain copies of material prepared for public inspection between the hours of 8:30 a.m. to 3:30 p.m. on normal working days at the following office:

Trinidad and Tobago International Financial Centre Management Company Limited
Level 15, Tower D, International Waterfront Centre,
1A Wrightson Road, Port of Spain.

The following documents may be accessed via the Company's website at www.ttifc.co.tt:

Publications:
- The TTIFC Quarterly newsletter – issues 1 to 32 from 2014 to 2022
- Annual Reports for fiscal years 2012 - 2022
- Unaudited Half-yearly Financial Statements from 2018 - 2023
- The Financial Inclusion Report, 2021
- The TTARP Online Usage Survey
- A white paper on Exploring Central Bank Digital Currency, 2020
- A report on the Potential Benefits of FinTech for Trinidad and Tobago
- The Fintech Digest volumes 1 and 2

Additional information that can be accessed via the Company's website includes:
- Board Charters
- TTIFC's Organisational Chart
- Articles and reports, and publications relating to the work of the Company
- Brochures
- Press releases, notices, and presentations
- Videos
- Information about the Company, its management team, strategic partners, etc.

Section 7 (1) (a) (iv)
Literature available by subscription:

- The TTIFC has no literature available by way of subscription at this time.

Section 7 (1) (a) (v)
Procedure to be followed when accessing a document from the TTIFC:

General Procedure:
All requests for access to official documents from the TTIFC must be made in writing, using the *Request for Access to Official Documents* Form available on the Freedom of Information Act website at www.foia.gov.tt. Requests for the aforementioned must be accompanied by the following information:
- The applicant's full name;
- The applicant's contact information;
- The official documents or information required and preferred format;
- Date of the request;
- Applicant's signature.

The above application process must be adhered to for the applicant to invoke their rights under the Act.

Addressing Requests:
To facilitate prompt processing of requests, ALL applications must be addressed to the Designated Officer of the Company listed under section 7 (1) (a) (vi) of this Notice.

Applicants must provide details that will allow for ready identification and location of the records that are being requested. If insufficient information is provided, clarification will be sought from the applicant. If the applicant is unsure how to write his/her request or what details to include, the applicant should communicate with the Company's Designated Officer, as identified below.

Time Limits:
The Freedom of Information Act (FOIA) Chapter 22:02 sets a time limit of thirty (30) calendar days from the date the request was received, to notify the applicant of the approval or refusal of the

1530—*Continued*

Trinidad & Tobago IFC
Financial Sector Development

THE 2023 UPDATED PUBLIC STATEMENT OF THE TRINIDAD AND TOBAGO INTERNATIONAL FINANCIAL CENTRE MANAGEMENT COMPANY LIMITED (TTIFC) IN COMPLIANCE WITH SECTIONS 7, 8 AND 9 OF THE FREEDOM OF INFORMATION ACT, (FOIA) CHAPTER 22:02 PUBLISHED WITH THE APPROVAL OF THE HONOURABLE MINISTER OF FINANCE.

request for access to documents. The Company will ensure to comply with the time limit, but if it is determined that processing a request may take longer than the statutory limit, the Company will acknowledge the request and advise the applicant of its status. Applicants may also contact the Company to confirm that their application has been received and to ascertain the status of their application. Should the Company arrive at a determination that the request for information cannot be disclosed to the applicant (refusal), the applicant will be informed of the refusal and the rights of the applicant according to Sections 38A and 39 of the Freedom of Information Act (FOIA) Chapter 22:02.

Requests not handled under the Act:
In accordance with Section 12 of the Freedom of Information Act (FOIA) Chapter 22:02, requests under the Freedom of Information Act (FOIA) Chapter 22:02 that will not be processed are as follows:

a. Documents that contain information, which is open to public access, as part of a public register.
b. Documents that contain information that is available for purchase by the public.
c. Documents that are available for public inspection in a registry maintained by the Registrar General or other public authority.
d. Documents that are stored for preservation or safe custody.

Section 7 (1) (a) (vi)
Officers in the TTIFC are responsible for:

1. The initial receipt of and action upon notices under Section 10;
2. Requests for access to documents under Section 13; and
3. Applications for correction of personal information under Section 36.

The Designated Officers for the TTIFC are:
Mrs Amelia Samai-Nicome
Vice President, Corporate Services
Trinidad and Tobago International Financial Centre Management Company Limited
Level 15, Tower D, International Waterfront Centre,
1A Wrightson Road, Port of Spain
Tel: +1-868-627-3081 Ext 310
Email: amelia.samai-nicome@ttifc.co.tt

Mrs Sherma Ramoutar Boodhoo
Manager, Finance and Accounting
Trinidad and Tobago International Financial Centre Management Company Limited
Level 15, Tower D, International Waterfront Centre,
1A Wrightson Road, Port of Spain
Tel: +1-868-627-3081 Ext. 308
Email: sherma.boodhoo@ttifc.co.tt

Section 7 (1) (a) (vii)
Advisory Boards, Councils, Committees, and other bodies (Where meetings/minutes are open to the public):

- The TTIFC is not a member of any organisation or body that satisfies this criterion under the Act.

Section 7 (1) (a) (viii)
Library/reading room facilities:
Applicants wishing to view information accessible to them under the Freedom of Information Act (FOIA) Chapter 22:02 can do so by first contacting the Designated Officer to confirm arrangements to visit the Company's office located on the 15th Floor, Tower D, International Waterfront Centre, 1A Wrightson Road, Port of Spain.

Office hours:
8:00 a.m. to 4:00 p.m., Monday to Friday.

Opening hours of reading room facilities:
8:30 a.m. to 3:30 p.m., Monday to Friday.

Furnishing Documents:
Applicants are entitled to request copies of information which the Company has in its possession or custody. Applicants will be provided with one (1) copy of the requested document(s), as required by the Act.

In instances where the Company is unable to provide a legible copy of the requested information, the Company will furnish the best copy possible, and will not endeavour to reconstruct the information to be released.

Fees and Charges:
Section 17 (1) stipulates that no fee shall be charged by a public authority for the making of a request for access to an official document. However, where access to an official document is to be given in the form of printed copies, or copies in some other form, such as tape, disk, film or other material, the applicant will be required to pay the prescribed fee incurred for duplication of the said material.

SECTION 8: CERTAIN DOCUMENTS TO BE AVAILABLE FOR INSPECTION AND PURCHASE

Section 8 (1) (a) (i)
Documents containing interpretations or particulars of written laws or schemes administered by the TTIFC, not being particulars contained in another written law:

- The Companies Act
- Bye-laws
- The State Enterprises Performance Monitoring Manual (SEPMM)
- The Public Procurement and Disposal of Property (Amendment) Act 2020
- Freedom of Information Act (FOIA) Chapter 22:02
- The Integrity in Public Life Act
- The Prevention of Corruption Act
- The Proceeds of Crime Act
- The Financial Obligations Regulation, 2010
- Income Tax Act No. 34 of 1938
- Value Added Tax (VAT) Act 37 of 1989
- National Insurance (NIS) Act No. 27 of 1974
- Minimum Wages Act No. 35 of 1976
- Occupational Safety and Health Act (OSHA)
- Equal Opportunity Act No. 69 of 2000
- Environmental Management Act (EMA) No. 3 of 2000

Section 8 (1) (a) (ii)
Manuals, rules of procedure, statements of policy, records of decisions, letters of advice to persons outside of the TTIFC, or similar documents containing rules, policies, guidelines, practices or precedents:

- Accounting Policies and Procedures Manual

1530—*Continued*

Trinidad & Tobago IFC
Financial Sector Development

THE 2023 UPDATED PUBLIC STATEMENT OF THE TRINIDAD AND TOBAGO INTERNATIONAL FINANCIAL CENTRE MANAGEMENT COMPANY LIMITED (TTIFC) IN COMPLIANCE WITH SECTIONS 7, 8 AND 9 OF THE FREEDOM OF INFORMATION ACT, (FOIA) CHAPTER 22:02 PUBLISHED WITH THE APPROVAL OF THE HONOURABLE MINISTER OF FINANCE.

- Investment Policy
- OPR legislative framework, guidelines and handbooks
- HR Policy and Procedures
- Fraud Prevention Policy
- Social Media Policy
- Credit Card Policy
- Travel Policy
- Motor Vehicle Policy
- Signing Authority Policy
- Petty Cash Policy

Section 8 (1) (b)
In enforcing written laws and schemes administered by the TTIFC where a member of the public might be directly affected by that enforcement, being documents containing information on the procedures to be employed or the objectives to be pursued in the enforcement of the written laws or schemes:

- Code of Conduct as outlined within the State Enterprises Performance Monitoring Manual (SEPMM) and within the OPR Procurement Framework.

SECTION 9: STATEMENT OF POSSESSION OF CERTAIN DOCUMENTS TO BE PUBLISHED

Section 9 (1) (a)
A report or a statement containing the advice or recommendations, of a body or entity established within the TTIFC:

There are no statements to be published under this section at this time.

Section 9 (1) (b)

TTIFC by or under a written law, (2) or by a Minister of a report or a statement containing the advice or recommendations, (1) of a body or entity established outside the Government or other public authority for the purpose of submitting a report or reports, providing advice or making recommendations to the TTIFC or to the responsible Minister of that public authority:

There are no reports to be published under this section at this time.

Section 9 (1) (c)
A report or statement containing the advice or recommendations, or an interdepartmental committee whose membership includes an officer of the TTIFC:

- Evaluation Reports of Tenders 2019- 2023.

Section 9 (1) (d)
A report or a statement containing the advice or recommendations of a committee established within the TTIFC to submit a report, provide advice, or make recommendations to the responsible Minister of the TTIFC or to another officer of the TTIFC who is not a member of the committee:

There are no statements to be published under this section at this time.

Section 9 (1) (e)
A report (including a report concerning the results of studies, surveys or tests) prepared for the TTIFC by a scientific or technical expert, whether employed within the TTIFC or not, including a report expressing the opinion of such an expert on the scientific or technical matters:

- Financial Inclusion in Trinidad and Tobago in 2021 Report
- The TTARP Online Usage Survey

Section 9 (1) (f)
A report prepared for the TTIFC by a consultant who is paid for preparing the report:

There are no reports to be published under this section at this time.

Section 9 (1) (g)
A report prepared within the TTIFC and containing the results of studies, surveys or tests carried out for the purpose of assessing or making recommendations on the feasibility of establishing a new or proposed Government policy, programme or project:

- Trinidad & Tobago's FinTech Roadmap & Strategic Initiatives (2018)
- TTIFCMCL Digitalisation of Payments Roadmap (2021)

Section 9 (1) (h)
A report on the performance or efficiency of the TTIFC, or of an office division or branch of the TTIFC, whether the report is of a general nature or concerns a particular policy, programme or project administered by the TTIFC:

- Annual Reports 2012 - 2022
- Strategic Plan 2021-2023

Section 9 (1) (i)
A report containing final plans or proposals for the re-organisation of the functions of the TTIFC, the establishment of a new policy, programme or project administered by the TTIFC, or the alteration of an existing policy, programme or project administered by the TTIFC, whether or not the plans or proposals are subject to approval by an officer, or the TTIFC, or another public authority, the responsible Minister of the TTIFC, or Cabinet:

- Strategic Plan 2021-2023

Section 9 (1) (j)
A statement prepared within the TTIFC and containing policy directions for the drafting of legislation:

There are no statements to be published under this section at this time.

Section 9 (1) (k)
A report of a test carried out within the TTIFC on a product for the purpose of purchasing equipment:

There are no statements to be published under this section at this time.

Section 9 (1) (l)
An environmental impact statement prepared within the TTIFC:

1530—*Continued*

Trinidad & Tobago IFC
Financial Sector Development

THE 2023 UPDATED PUBLIC STATEMENT OF THE TRINIDAD AND TOBAGO INTERNATIONAL FINANCIAL CENTRE MANAGEMENT COMPANY LIMITED (TTIFC) IN COMPLIANCE WITH SECTIONS 7, 8 AND 9 OF THE FREEDOM OF INFORMATION ACT, (FOIA) CHAPTER 22:02 PUBLISHED WITH THE APPROVAL OF THE HONOURABLE MINISTER OF FINANCE.

There are no statements to be published under this section at this time.

Section 9 (1) (m)
A valuation report prepared for the TTIFC by a valuator, whether or not the valuator is an Officer of the TTIFC:

There are no statements to be published under this section at this time.

Dated: August 2023
Trinidad and Tobago International Financial Centre Management Company Limited

1531

LICENSING SESSION

CITY OF PORT-OF-SPAIN

RETURN OF Applications for the Licensing Committee's Certificates for New Licences in the North Trinidad Magisterial District, under the provisions of the Liquor Licences Act, Chap. 84:10, to be considered at the Licensing Session to be heard virtually at the Port-of-Spain District Court on FRIDAY THE 22ND DAY OF SEPTEMBER, 2023 at 1.00 o'clock in the afternoon.

Name of Applicant	*Abode of Applicant*	*Premises where Situate*	*Term of Licence*
	Spirit Retailer's		
Oswald Thomas	Wharton Street Success Village, Laventille	No. 38 Pembroke Street Port-of-Spain	From 11th September, 2023 to 31st March, 2024
	Special Restaurant		
Kwesi Jeremiah	No. 17 Moraldo Street Maraval	No. 38 Ariapita Avenue Woodbrook	do.
Shashi Lakhan-Lopes and Christopher Lopes	No. 4 Bombay Street St. James	No. 4 Bombay Street St. James	do.

Dated this 11th day of September, 2023.

Secretary, Licensing Committee
City of Port-of-Spain

1532

NOTICE OF INTENDED REMOVAL OF DEFUNCT COMPANIES FROM REGISTER

[Section 461(3) of the Companies Act 1995, Chap. 81:01]

NOTICE is hereby given that at the expiration of three months from the date of this notice the names of the Companies appearing hereunder will, unless cause is shown to the contrary, be struck off the Register of Companies kept at this office, and the Companies will be dissolved:

Name of Companies

A.P. MARINE AND LOGISTICS SERVICES LIMITED—A 3268 (95)

BARNWELL'S ENVIRONMENTAL AND CONSTRUCTION COMPANY LIMITED—B 3207 (95)

INTERCEPT SECURITY LIMITED—I 385 (C)

MERCI LIMITED—M 1958 A (95)

MEDUSA COMPANY LIMITED—M 2255 (95)

MONAR INDUSTRIAL SERVICES LTD.—M 3133 (95)

MARIANAS HOLDINGS LIMITED—M 4563 (95)

NAMRON INVESTMENTS LIMITED—N 1170 (95)

NEW IMAGE CONSTRUCTION LIMITED—N 2074 (95)

PETROTEX TRINIDAD LIMITED—P 2120 (95)

POOJA CONSTRUCTION LIMITED—P 3631 (95)

QUALITY TECHNICAL SERVICES LIMITED—Q 180 (95)

SAM CZAR INVESTMENT LTD.—S 6935 (95)

THE HOUSE OF MARKETING (TRINCITY) LIMITED—T 2539 (C)

TECHCRETE COMPANY LTD.—T 3409 (95)

OROPUNE GARDENS COMMUNITY GROUP—C 2013072304709

SAIWATEE'S GENERAL CONTRACTING & MAINTENANCE COMPANY LTD.—C 2014030608701

BEN SHEET METAL FABRICATING SHOP LTD.—C 2014051900077

ALCANDER CONSTRUCTION LIMITED—C 2014060900534

APAN MEDIA LIMITED—C 2014082601832

DIAL SAMMY TRANSPORT AND CONTRACTOR LTD.—C 2014101002703

WHAT A WONDER MANUFACTURERS LIMITED—C 2014102202940

QUEEN PALM LIMITED—C 2014120103729

MATHESIA'S CLEANING & MAINTENANCE SERVICES LTD.—C 2017101207948

EXCELLENCE DEVELOPMENT SOCIETY—C 2018010409842

DVG PROFESSIONAL FINANCIAL SERVICES LIMITED—C 2018041603021

INTEL INSURANCE BROKERS LIMITED—C 2019082807199

MARTIN'S MEALS MADE EASY LTD.—C 2021011300061

SHURMAN RAPHAEL INNOVATIVE SOLUTIONS LTD.—C 2021031808363

YELLOW CANARY CHOCOLATES LTD.—C 2021033109498

Dated this 11th day of August, 2023 at the Registrar General's Office.

K. BRIDGEWATER
Registrar General

1533

NOTICE OF INTENDED REMOVAL OF DEFUNCT COMPANIES FROM REGISTER—CONTINUED

[Section 461(3) of the Companies Act, 1995, Chap. 81:01]

NOTICE is hereby given that at the expiration of three months from the date of this notice the names of the Companies appearing hereunder will, unless cause is shown to the contrary, be struck off the Register of Companies kept at this office, and the Companies will be dissolved:

Name of Companies

ANSA McAL INTERNATIONAL LIMITED—A 5279 (95)

ARTHUR'S EQUIPMENT RENTAL LTD.—A 6224 (95)

CAMELOT UNIT 24 LTD.—C 5266 (95)

DESIGN STUDIOS/RÉJANE LIMITED—D 1305 (95)

FIT TREND SERVICES LIMITED—F 1780 (95)

HOBOSCO ENTERPRISES LIMITED—H 321 (C)

KINGDOMHOUSE CONCEPTS LTD.—K 2079 (95)

ROBERTS PLUMBING LTD.—R 2341 (95)

TRINIDAD AND TOBAGO SNEAKERS ZONE LIMITED—T 4545 (95)

10 PINS INCORPORATED LTD.—T 5352 (95)

OTAHEITE COMMUNITY COUNCIL—C 2015042306557

JIGSAW THERAPEUTIC SERVICES LIMITED —C 2015090209550

H.L. CONSTRUCTION COMPANY LTD.—C 2015092300035

MVC BRANDING LIMITED—C 2017101007837

CLOSE POINT SECURITY LIMITED—C 2017110308529

RASANCO LIMITED—C 2019011709672

AADITYA MEDICINE CENTRE LTD.—C 2020011506569

SIHAI SHIPPING LTD.—C 2020062404901

IBIS ANALYTICS LIMITED—C 2020101506261

BHAGANS DRUGS 2020 LTD.—C 2020102908362

ANIL RUMOUTAR LIQUOR AND MINI MART LIMITED—C 2020111802321

AB CHANNEL LIMITED—C 2021020904501

HANSTIM ESSENTIAL SERVICES-HTES LIMITED—C 2021021104923

FRORE HVAC SERVICES LTD.—C 2021021906248

WENDELL'S WELDING WORLD LIMITED—C 2021033109489

COUVA SOUTH CULTURAL COMMITTEE—C 2021040800290

WHOFOURYOU 22 LIMITED—C 2021071602587

KASPA GENERAL CONSULTING SERVICES LTD.—C 2021081905861

KAZI CONNECTS LTD.—C 2021120103442

THE MEN OF HONOR FOUNDATION—C 2022070609021

Dated this 11th day of August, 2023 at the Registrar General's Office.

K. BRIDGEWATER
Registrar General

1534

NOTICE is hereby given that at the expiration of three months from the date of this notice the names of the Companies appearing hereunder will, unless cause is shown to the contrary, be struck off the Register of Companies kept at this office, and the Companies will be dissolved:

Name of Companies

CT (T&T) LIMITED—C 6494 (95)

DELTA DEVELOPMENTS LIMITED—D 359 (C)

DAVETEK LTD.—D 2838 (95)

INDIAN BAY RESORTS LTD.—I 980 (95)

INTERNATIONAL REPRESENTATIONS LTD.—I 1135 (95)

JESSE MICHAEL COMPANY LIMITED—J 1517 (95)

MARVIN'S EXCLUSIVE IMPRESSIONS LTD.—M 3217 (95)

SUNPARK ENTERPRISES CO. LTD.—S 5456 A (95)

SIMPLY INTENSE MEDIA LIMITED—S 7479 (95)

TRATT INVESTMENTS LIMITED— T 6842 (95)

KASON FINANCIAL LIMITED—C 2012121701033

STRATEGIC TRAINING AND RESEARCH SERVICES LTD.—C 2013010701180

ZEPPLIN CONSTRUCTION LIMITED—C 2013032502357

ADVANCED TACTICAL SECURITY SERVICES LIMITED—C 2013091605680

SHAKATAX CONSTRUCTION LIMITED—C 2013111406649

GIS OIL & GAS SERVICES TRINIDAD & TOBAGO LIMITED—C 2014111203342

STERLINGS PLASTIC LTD.—C 2015111801648

P. DASS INVESTMENT LTD.—C 2015120702124

NOVA MODA DISTRIBUTION LIMITED—C 2017071005583

BALM OF GILEAD WELLNESS CENTER CO. LTD.—C 2017110208482

KAIZEN CUSTOMS AND TRANSPORT LIMITED—C 2017121809470

A DOOR OF HOPE—C 2018040402410

SYNERGISTIC YOUNG PROFESSIONAL PERSONS LIMITED—C 2018072505407

SHRI RUDRA MANDIR—C 2019070304592

LEGENDARY GRAPHICS LIMITED—C 2019110502083

ACADEMY OF AGRICULTURAL AND ENVIRONMENTAL SCIENCES OF TRINIDAD AND TOBAGO LIMITED—C 2021031007308

KEN WILLIAMS TACTICAL TRAINING ASSOCIATION LTD.—C 2021110902102

STONE STITCH LTD.—C 2021111602426

MANSA LEON JIBARO MENELIK BEY—C 2022011005768

KRYSTAL LITE PRODUCTS LTD.—C 2022081802824

Dated this 11th day of August, 2023 at the Registrar General's Office.

K. BRIDGEWATER
Registrar General

1535

NOTICE OF INTENDED REMOVAL OF DEFUNCT COMPANIES FROM REGISTER—CONTINUED

[Section 461(3) of the Companies Act, 1995, Chap. 81:01]

NOTICE is hereby given that at the expiration of three months from the date of this notice the names of the Companies appearing hereunder will, unless cause is shown to the contrary, be struck off the Register of Companies kept at this office, and the Companies will be dissolved:

Name of Companies

ADLEON'S CONSTRUCTION & MAINTENANCE CO. LTD.—A 3078 (95)

BOWLES ESTATES LIMITED—B 1147 (C)

BEWIL CONSTRUCTION AND ENGINEERING LIMITED—B 2194 (95)

MERVIN FARRELL LIMITED—M 3027 (95)

SUMMIT ENGINEERING & CONSTRUCTION CO. LTD.—S 2777 (95)

THE JEWELLRY EXCHANGE BY KHAN LTD.—T 3694 (95)

THE NEW JERSUSALEM BIBLE TEACHING INSTITUTE—T 4671 (95)

UNI-LOG SERVICES LTD.—U 777 (95)

VR SYSTEMS LIMITED—V 813 (95)

WIRETECH ELECTRICAL COMPANY LIMITED—W 1013 (95)

T G R OPERATIONS & MAINTENANCE CO. LTD.—C 2014032609113

MARTIN DENTAL LTD.—C 2015050606864

MAJESTIC ARMS RESTORING YOUTHS FOUNDATION (M.A.R.Y. FOUNDATION)—C 2015082809493

ST. HELENA/PIARCO FARMERS ASSOCIATION—C 2016082908702

BSF ASSOCIATES (TRINIDAD) LTD.—C 2016092109263

CUREPE VARIETY STORE LTD.—C 2016100309563

POSABLE TECHNOLOGIES LIMITED—C 2017080706301

CLINICAL EXERCISE PHYSIOLOGY CENTRE OF TRINIDAD AND TOBAGO LTD.—C 2017011101845

BECOME INVESTIBLE LIMITED—C 2018052404092

TRAVERSE EVENTS LIMITED—C 2018080305630

MEIHKOFIN FINANCIAL SERVICES LIMITED—C 2018111307786

GROWGREEN PARADISE LIMITED—C 2019051502715

CLEAN & LIGHT LIMITED—C 2019071705286

CAICAE MARKETING AGENCY LIMITED—C 2020102808101

CALIFORNIA IRON & STEEL WORKS LTD.—C 2020110600062

B. SOOKRAJ DISTRIBUTORS LTD.—C 2021012602501

RESTOCK DISTRIBUTORS LTD.—C 2021062409721

MIRAI MORTAR & AGENTS LTD.—C 2021070201221

TROPICABIN NATURALS LIMITED—C 202107602586

SRL MAINTENANCE PROCUREMENT AND LOGISTICS SOLUTIONS LIMITED—C 2022052306143

Dated this 11th day of August, 2023 at the Registrar General's Office.

K. BRIDGEWATER
Registrar General

1536

NOTICE is hereby given that at the expiration of three months from the date of this notice the names of the Companies appearing hereunder will, unless cause is shown to the contrary, be struck off the Register of Companies kept at this office, and the Companies will be dissolved:

Name of Companies

ACCELLULAR CO. TRINIDAD LIMITED—A 3559 (95)

AMERICAN DATA TECHNOLOGY LIMITED—A 5364 (95)

ACE REALTORS LTD.—A 6566 (95)

CRANVILLE CORP. LIMITED—C 3379 (95)

ALTAF LIMITED—A 6903 (95)A

CREATIVE INDUSTRIAL SUPPLIES LIMITED—C 6234 (95)

GUSTINE CO. LTD.—G 2001 (95)

LJ NETWORKING COMPANY LTD.—L 2230 (95)

ROAD MARKING SPECIALISTS LIMITED—R 3776 (95)

SMITH ENGINEERING CO. LIMITED—S 1674 (C)

SEAL—S 2601 (95)

SASMO ENTERPRISES LTD.—S 5709 (95)

SILVER PANTS INVESTMENTS LTD.—S 6634 (95)

ALLEN & DANIELL ENTERPRISES LIMITED—C 2012102400251

NAJA CONSTRUCTION LTD.—C 2013041002661

CARIBBEAN LNG LIMITED—C 2013041902815

URCHIN SPORT LTD.—C 2013052803612

ALL WORKS LABOUR SUPPLY SERVICES LIMITED—C 2014032008954

THE GOSMART FOOD CO. LTD.—C 2015051807184

SYSTEC SECURITY SOLUTIONS LTD.—C 2015051106954

COOPER DIGITAL LIMITED—C 2015111101410

ANSERV GENERAL CONTRACTORS LTD.—C 2015122302507

GENAIRE AIRCONDITION & AUTO A/C SERVICES LTD.—C 2015122402594

IDEAL VARIETY LIMITED—C 2016022504169

R & M RAMCHARAN GENERAL CONSTRUCTION & SUPPLIES LTD.—C 2017040503518

TEN FOUR CONSTRUCTION COMPANY LTD.—C 2017080906336

ACTION ISLAND DISTRIBUTORS LIMITED—C 2019061003515

ZEN & SONS WHOLESALE LTD.—C 2020011506586

ISLAND PACKAGE COURIER SERVICES LIMITED—C 2020030309506

BLESS REALTOR AGENCY LIMITED—C 2020062605301

Dated this 25th day of August, 2023 at the Registrar General's Office.

K. BRIDGEWATER
Registrar General

1537

NOTICE OF INTENDED REMOVAL OF DEFUNCT COMPANIES FROM REGISTER—CONTINUED

[Section 461(3) of the Companies Act, 1995]

NOTICE is hereby given that at the expiration of three months from the date of this notice the names of the Companies appearing hereunder will, unless cause is shown to the contrary, be struck off the Register of Companies kept at this office, and the Companies will be dissolved:

Name of Companies

ANDORRA LIMITED—A 3669 (95)

BAXTER'S LIMITED—B 243 (C)

COUNTRYWIDE REAL ESTATE SERVICES LTD.—C 5051 (95)

COLDRA'S WHOLESALE LTD.—C7393 (95)

CKE DISTRIBUTORS LTD.—C 7645 (95)

FERREIRA WELDING LIMITED—F 1294 (95)

F.D.F. LIQUOR MART CO. LTD.—F 2531 (95)

GYAN JYOTI CONSULTANTS LIMITED—G 1496 (95)

HARRY HARRICHARAN'S ENTERPRISES CO. LTD.—H 2482 (95)

ICT COMPANY LIMITED—I 1446 (95)

INCIA HUMAN RESOURCE CONSULTANTS LIMITED—I 1867 (95)

SCARLET CONSULTANTS LIMITED—S 3921 (95)

3-D CONTRACTING & MAINTENANCE CO. LTD.—T 4541 (95)

THE HYPERBARIC AND UNDERSEA MEDICINE SERVICES OF TRINIDAD AND TOBAGO (H.U.M.S.T.T.) LTD.—T 5116 (95)

UNIQUE LANDSCAPING COMPANY LIMITED—U 723 (95)

A SCRUMSHUS EXPERIENCE LTD.—C 2013101406108

TERRA POULTRY FARM LIMITED—C 2014012407804

UPBEAT SOLUTIONS LTD.—C 2015110301175

REDMAN LOGISTICS LIMITED—C 2016052006303

C'EST LA VIE SPORT BAR LTD.—C 2017030602911

L.G. RECREATIONAL CLUB II LTD.—C 2017040603560

NAMAKA SUBSEA TRINIDAD AND TOBAGO LTD.—C 2018010809909

XANZ DRUGS LTD.—C 2018020200833

UNITED SERVICES AIR CONDITIONING, ELECTRICAL SALES & SERVICES LTD.—C 2018041602984

RENEW CONSIGNMENT LTD.—C 2018090606384

SIMPLE THERAPEUTIC OUTREACH PROGRAMS—C 2019022200536

HOLE IN ONE CONSULTANCY LIMITED—C 2019050102293

BOBBY'S WHOLESALERS AND RETAILERS LIMITED—C 2020090203293

PASTA LAB RESTAURANT LTD.—C 2020100505187

VANESSA RAMSARAN LPG SVCS LIMITED—C 2021040609801

Dated this 25th day of August, 2023 at the Registrar General's Office.

K. BRIDGEWATER
Registrar General

1538

NOTICE is hereby given that at the expiration of three months from the date of this notice the names of the Companies appearing hereunder will, unless cause is shown to the contrary, be struck off the Register of Companies kept at this office, and the Companies will be dissolved:

Name of Companies

BANK OF COMMERCE TRUST COMPANY TRINIDAD AND TOBAGO LIMITED—B 234 (C)

CATTLEYA (2003) LIMITED—C 4004 (95)

FAUSTIN COMPANY LTD.—F 2194 (95)

HPKCO TRANSPORT LTD.—H 2357 (95)

INBETWEEN LIMITED—I 1738 (95)

MID-EASTERN GENERAL ENGINE MAINTENANCE COMPANY LIMITED—M 889 (C)

SWIFT TRANSPORT LTD.—S 4481 (95)

SEBACELE LIMITED—S 5136 (95)

STEEL FOR STEAL FABRICATORS CO. LTD.—S 6276 (95)

THE NEW EDITION INSURANCE SERVICES LIMITED— T 2504 (C)

TROPICAL WEAR LIMITED—T 5757 (95)

WYANDOTTE LIMITED—W 1179 (95)

CROPPPER MEDIA LIMITED—C 2012111200516

PM PRESCHOOL LIMITED—C 2013013101548

BLACK JACK CATERING LTD.—C 2013081205096

JC MAE ENTERPRISES LIMITED—C 2014011007642

JC HOME DECOR WAREHOUSE LIMITED—C 2014041009412

BHAGYA CONSTRUCTION SERVICES LTD.—C 2015101400592

REDEFINED AUTO SERVICES LIMITED—C 2015123102747

RISHI'S MECHANICAL COMPANY LTD.—C 2016030704452

STANLEY USED PARTS ENTERPRISE LTD.—C 2016052306348

SECON SPRING SENIOR ACTIVITY CENTRE—C 2017070505484

UTTER DESIGN STUDIO LIMITED—C 2017110308537

TWA SÉVIS LTD.—C 2018043003422

KING BEAR CONSTRUCTION & AGRICULTURAL SERVICES LTD.—C 2019011109474

NEW LIGHT RESTORATION MINISTRY—C 2019022200610

SPORTSPAGE TT LIMITED—C 2019061103601

KSS FINANCIAL SERVICES LTD.—C 2020112503301

DHAALICIOUS PIZZA LTD.—C 2020112603501

REVELL'S AUTO PARTS AND ACCESSORIES LIMITED—C 2021041401026

Dated this 25th day of August, 2023 at the Registrar General's Office.

K. BRIDGEWATER
Registrar General

1539

NOTICE OF INTENDED REMOVAL OF DEFUNCT COMPANIES FROM REGISTER—CONTINUED

[Section 461(3) of the Companies Act 1995, Chap. 81:01]

NOTICE is hereby given that at the expiration of three months from the date of this notice the names of the Companies appearing hereunder will, unless cause is shown to the contrary, be struck off the Register of Companies kept at this office, and the Companies will be dissolved:

Name of Companies

ANSA McAL INTERNATIONAL TRADING LIMITED—A 1941 (95)

ASH INCORPORATED LIMITED—A 2449 (95)

ACCENT ENTERPRISE SERVICE/ASSOCIATES LIMITED—A 2653 (95)

ANNETTE'S FLOWER SHOP & LAUNDRY SERVICES LIMITED—A 2657 (95)

ARNOS VALE SPRINGS LIMITED—A 2692 (95)

AMERICAN DATA TECHNOLOGY LIMITED—A 5364 (95)

CENTRAL MANUFACTURING WORKS LIMITED—C 1871 (C)

COMPASS ENTERPRISES LTD.—C 3602 (95)

CAMELOT UNIT 25 LTD.—C 5267 (95)

DIY INVESTMENTS LIMITED—D 2303 (95)

EMINEM MARKETING COMPANY LIMITED—E 1246 (95)

JEREN LIMITED—J 356 (C)

ORTOIRE ENVIRONMENTAL AND MAINTENANCE COMPANY LIMITED—O 1092 (95)

P.T. INDUSTRIAL & AUTO SUPPLIES LIMITED—P 1685 (95)

3T COMPANY LIMITED—T 2458 (C)

WENWELD CONSTRUCTION LTD.—C 2014052800321

ADT LUXURIOUS TRAVEL & TOURS LTD.—C 2015060107551

GRACE EVANGELISTIC OUTREACH MINISTRIES—C 2015082609454

FORGIATO CONSTRUCTION COMPANY LIMITED—C 2015100600385

ZHID TRANSPORT SERVICES LIMITED—C 2016060606641

REVOLUTION CONFERENCE MANAGEMENT & EVENT SOLUTIONS LTD.—C 2016061406862

J.E.D ELECTRICAL SALES & SERVICES LTD.—C 2016072808017

BOYCE ENGINEERING LTD.—C 2016092109284

4DS MECHANICAL SERVICES LTD.—C 2017072706082

CENTRAL DRIVING INSTRUCTORS ASSOCIATION—C 2017110208477

EXCESS SUPPLY SERVICES LIMITED—C 2018012400441

CUSTOM FEET TRINIDAD LTD.—C 2018051003730

DHAALICIOUS ROTI SHOP LTD.—C 2020071307301

AMMD SUPERMARKET COMPANY LTD.—C 2020102106882

COUVA SOUTH CHARITY CLINIC—C 2021040800289

Dated this 25th day of August, 2023 at the Registrar General's Office.

K. BRIDGEWATER
Registrar General

1540

TRANSFER OF LICENCES
(Liquor Licences Act, Chap. 84:10)

CITY OF PORT-OF-SPAIN

NOTICE is hereby given that a notification in writing has this day been lodged with me the undersigned Secretary of the Licensing Committee for the City of Port-of-Spain, by Xianghua Huang of No. 62 Broadway, Port-of-Spain, that it is her intention to apply to the Licensing Committee at the Port-of-Spain Magistrate's Four A Court on WEDNESDAY THE 27TH DAY OF SEPTEMBER, 2023 at 9.00 o' clock in the forenoon at a virtual session for a transfer of the Licence to carry on the trade of a Spirit Grocer now held by Jinqiao Liu of No. 59 Sixth Avenue, Barataria, in respect of premises situate at No. 8 Henry Street, Port-of-Spain.

Dated this 12th day of September, 2023 at the Port-of-Spain Magistrates' Court.

T. ROACH
Secretary, Licensing Committee
City of Port-of-Spain

1541

CITY OF PORT-OF-SPAIN

NOTICE is hereby given that a notification in writing has this day been lodged with me the undersigned Secretary of the Licensing Committee for the City of Port-of-Spain, by Ishmael Alexander of No. 19 Lange Street, Gonzales, that it is his intention to apply to the Licensing Committee at the Port-of-Spain Magistrate's Four A Court on WEDNESDAY THE 27TH DAY OF SEPTEMBER, 2023 at 9.00 o' clock in the forenoon at a virtual session for a transfer to him of the Licence to carry on the trade of a Spirit Retailer now held by Lu-Ann Forbes and Lee-Ann Ruiz of No. 6 Middle Street, St. James, in respect of premises situate at No. 81 Western Main Road, St. James.

Dated this 12th day of September, 2023 at the Port-of-Spain Magistrates' Court.

T. ROACH
Secretary, Licensing Committee
City of Port-of-Spain

1542

CITY OF PORT-OF-SPAIN

NOTICE is hereby given that a notification in writing has this day been lodged with me the undersigned Secretary of the Licensing Committee for the City of Port-of-Spain, by Zhang Hua Chang of No. 274 Guapo Main, Road Fyzabad that it is his intention to apply to the Licensing Committee at the Port-of-Spain Magistrate's Four A Court on WEDNESDAY THE 27TH DAY OF SEPTEMBER, 2023 at 9.00 o' clock in the forenoon at a virtual session for a transfer of the Licence to carry on the trade of a Spirit Retailer now held by Ricardo Dwight Allen of Building B, Apartment 304, Phase 2, Powder Magazine, Cocorite, in respect of premises situate at Ground Floor No. 62 Corner Luis Street and Ariapita Avenue, Woodbrook.

Dated this 13th day of September, 2023 at the Port-of-Spain Magistrates' Court.

T. ROACH
Secretary, Licensing Committee
City of Port-of-Spain

PRINTED AND PUBLISHED BY THE GOVERNMENT PRINTER, CARONI, REPUBLIC OF TRINIDAD AND TOBAGO—2023
This *Gazette* is also available online at news.gov.tt